

## Rodney Drive, West Belfast

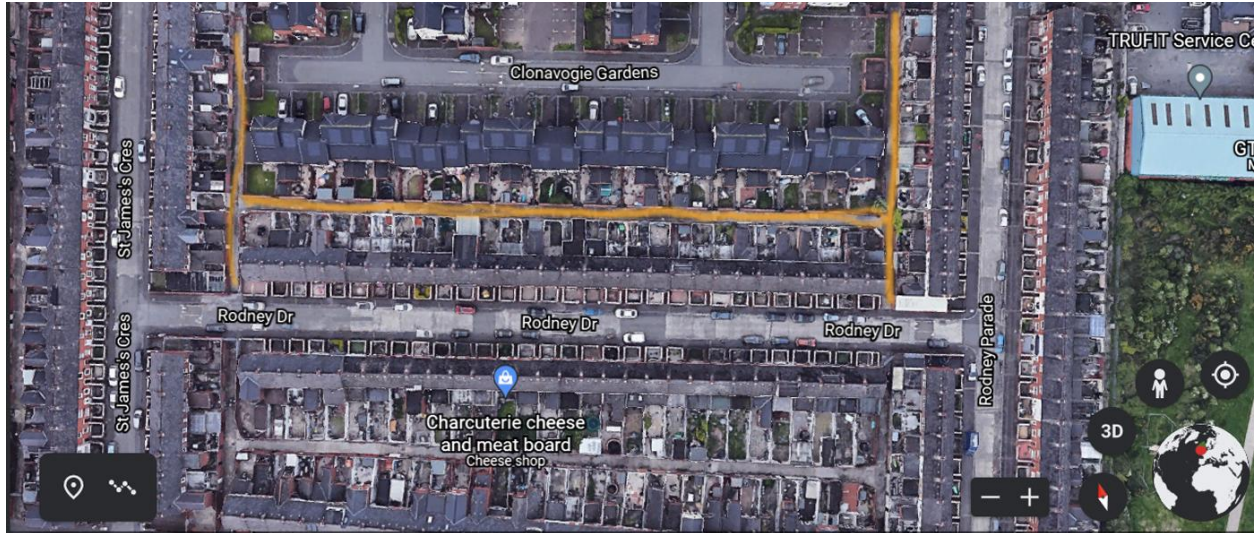

This alley is a wide gated 'H - shaped' area, between Rodney Drive, Clonavogie Gardens, St James Crescent and Rodney Parade in the Donegal Road area of West Belfast. It is close to the Park Shopping Centre, the Westlink Motorway and the Bog Meadows Nature Reserve.

There are approximately 100 residential homes in the direct vicinity of the alley.

### **Info for Artists**

The main stretch of this alley feels unusually open and spacious as adjacent houses have large backyards and relatively low walls. There are views up towards the Belfast Hills. The walls on the right hand side are very uniform with modern red bricks, the walls on the left have been rendered in concrete and bare the marks of years of peeling paint, graffiti and moss.

Residents would like to improve their alley space as some neighbouring streets have done but are still in the early stages of agreeing the next best steps so this space is very much a 'blank canvas'. Rubbish and fly tipping are frequent problems despite the alley gates.

Link to photo album:

<https://drive.google.com/drive/folders/1Bjjpg-nm6iq2UuG6r2IRE43pRLHxybUB?usp=sharing>